

- NOTES:
1. NO TITLE REPORT FURNISHED.
 2. EASEMENTS AND RESTRICTIONS MAY EXIST WHICH DO NOT APPEAR ON THIS PLAT.
 3. BOUNDARY INFORMATION BASED ON A FIELD RUN SURVEY. ADDITIONAL BOUNDARY INFORMATION TAKEN FROM PLATS AND DEEDS REFERENCED HEREON.
 4. A PORTION OF THE PROPERTY SHOWN HEREON IS LOCATED IN THE F.I.R.M. 100 YEAR SPECIAL FLOOD AREA ZONE "VE" AS INDICATED ON PANEL #51179C 0162F DATED FEBRUARY 18, 2015 AND PER COUNTY MAPPING AND GRAPHICALLY SHOWN HEREON. THE REMAINDER OF THE PROPERTY IS LOCATED IN ZONE "X".
 5. LIMITS OF R.P.A. (RESOURCE PROTECTION AREA) SHOWN HEREON IS APPROXIMATE. WETLANDS MAY EXIST THAT ARE NOT SHOWN. PRIOR TO ANY CONSTRUCTION, HOMEOWNER/CONTRACTOR SHALL DETERMINE IF THE PROPERTY IS AFFECTED.

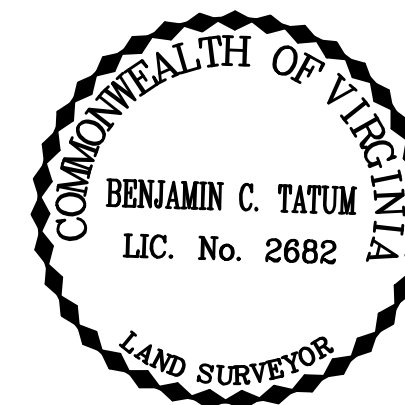
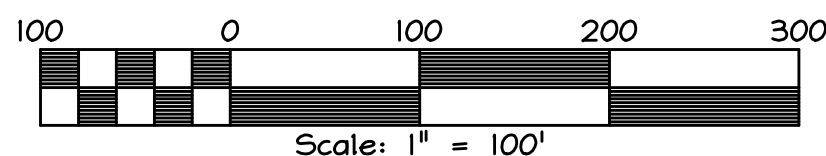
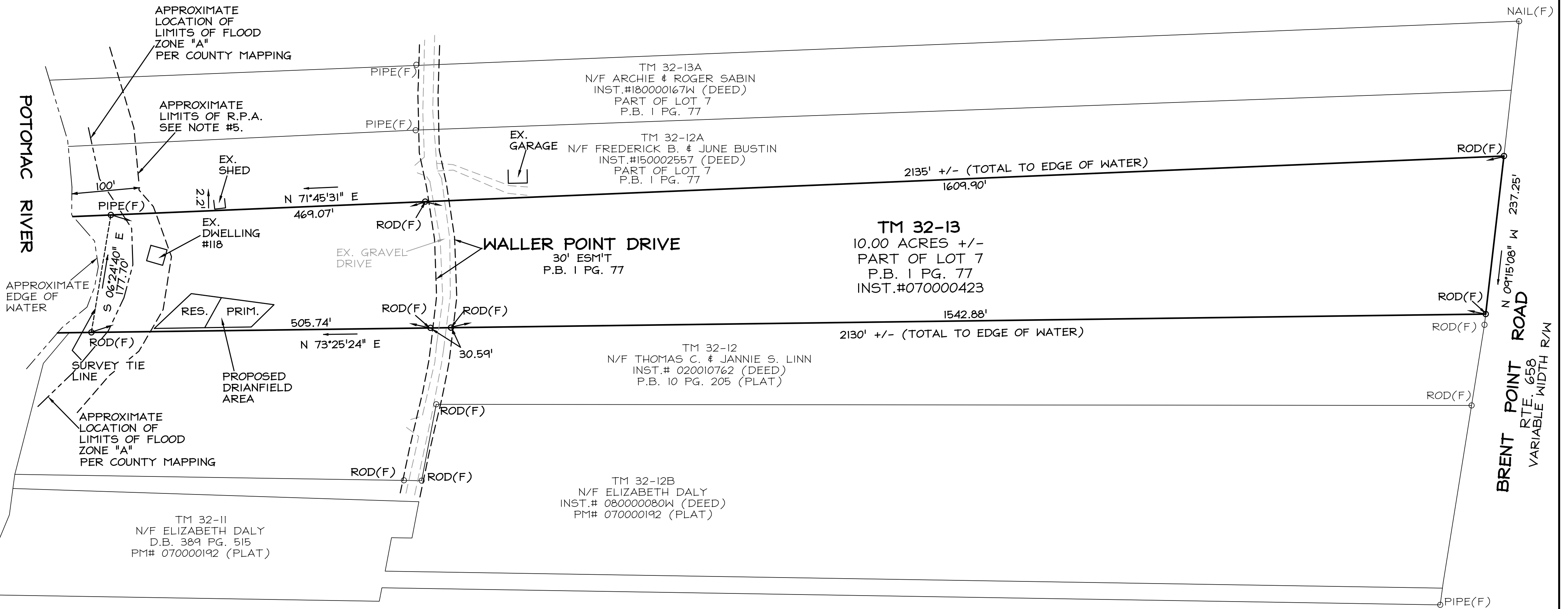
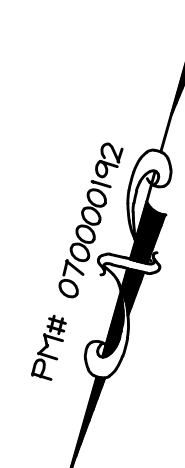

PLAT SHOWING
TM 32-13
#118 WALLER POINT DRIVE
 AQUIA DISTRICT
 STAFFORD, VA
 JULY 31, 2018 SCALE: 1"=100'
 JOB# 18135

THE BENCHMARK GROUP
 "LAND DEVELOPMENT CONSULTANTS"
 5321 WHELAN WAY PARTLOW, VA 22534
 540-895-4097 VOICE 540-895-4098 FAX
 BMARKGROUP@AOL.COM
 SURVEYING * ENGINEERING * LAND PLANNING