

RECORD NORTH

WOODSIDE ESTATES  
SECTION FIVE

**APPROVED**  
**FAIRFAX COUNTY HEALTH DEPARTMENT**  
*Addition Location*  
 8/9/07  
 Date  
 Jones  
 Healthy Official

**LEWISVILLE ROAD**  
 50' RW

**LOT 1**  
 40,685 SQ. FT.

LOT 2

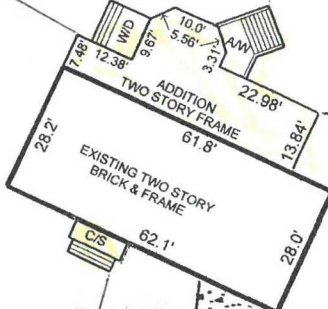

**DPW&ES**  
**LAND DEVELOPMENT SERVICES**  
**SITE PERMITS & ADDRESSING CENTER**  
**APPROVED FOR**  
 BY ZSIRY ASIN  
 DATE 8/9/07

BACKFILL ON WALLS MUST BE NON-EXPANSIVE, FREE DRAINING MATERIAL ADEQUATELY SLOPED TO PREVENT PONDING OF WATER AROUND THE STRUCTURE.

**APPROVED**  
 8/9/07  
 Eileen M. Malone  
 Zoning Administrator

**ALTAMIRA COURT**  
 50' RW

**PROPOSED ADDITION**

PLAT CANNOT BE USED FOR FUTURE BUILDING PERMITS  
 PERMIT REVIEW - FUTURE BUILDING PERMIT  
 APPLICATIONS REQUIRE NEW HOUSE LOCATION  
 PLAT FOR REVIEW.

**HOUSE LOCATION SURVEY**  
**LOT 1**  
**REID'S ADDITION TO**  
**WOODSIDE ESTATES**  
**DEED BOOK 3828 PAGE 465**  
**FAIRFAX COUNTY, VIRGINIA**  
**DATE: JULY 23, 2003**  
**SCALE: 1" = 40'**  
**DRAWN BY: JTE**

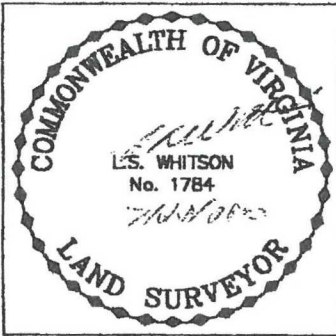

**LEGEND**

CW = CONC WALK	C/P = CONC PATIO
S/W = STONE WALK	R/E = RECESSED ENTRY
W/L = WOOD LANDING	CHIM = CHIMNEY
B/L = BRICK LANDING	O.H. = OVERHANG
W/D = WOOD DECK	B/W = BAY WINDOW
C/S = CONC STOOP	OHW = OVERHEAD WIRE
M/S = METAL STOOP	AW = AREA WAY
C/C/S = COVERED CONC STOOP	⊙ = MONUMENT FOUND
	-x- = FENCE

**NOTES**

THIS PLAT DOES NOT REPRESENT A BOUNDARY SURVEY; IT IS A HOUSE LOCATION SURVEY. ANY MONUMENTS SHOWN ON THIS PLAT WERE RECOVERED IN THE FIELD AND DEEMED SUFFICIENT FOR A HOUSE LOCATION SURVEY. THIS PLAT DOES NOT CERTIFY THAT THE LOCATIONS OF THESE MONUMENTS ARE PRECISELY CORRECT. YOUR LENDER REQUIRED A HOUSE LOCATION SURVEY TO VERIFY THE ORIENTATION OF THE HOUSE, LOCATION OF IMPROVEMENTS, AND TO ENSURE THAT THERE ARE NO IMPROPER ENCUMBRANCES UPON THE PROPERTY. IF THE OWNER DESIRES THE PRECISE LOCATION OF CORNERS TO BE MARKED, THEN A BOUNDARY SURVEY MAY BE REQUESTED FOR AN ADDITIONAL FEE. THE LOCATION OF FENCES, DRIVEWAYS, AND OTHER IMPROVEMENTS ARE APPROXIMATE. THIS PLAT DOES NOT DETERMINE THE OWNERSHIP OF FENCES. THIS PLAT IS NOT TO BE USED FOR THE CONSTRUCTION OF FENCES OR ANY OTHER IMPROVEMENTS. THIS PLAT WAS ESTABLISHED BY TRANSIT AND TAPE. NO TITLE REPORT WAS FURNISHED.

**SAM WHITSON, L.S./LAND SURVEYING**  
 11170 LEE HIGHWAY SUITE C  
 FAIRFAX, VIRGINIA 22030  
 (703)352-9515 FAX: (703)352-9516

**OWNER: O'BRIEN**  
**BUYER: IAMS**  
 W.O. #03-3523 CLIENT # C0306297